



# County of St. Paul No. 19 2022 Ownership Map

## Legend

### Recreational / Cultural Features

- Airport
- Campground
- Cemetery
- Church
- Community Hall
- Golf Course
- Hotel/Motel
- Museum
- Recreation Area
- Government Site/Services
- Land Fill/Waste Disposal
- School
- Sewage Lagoon
- Water Treatment Plant

### Miscellaneous Sites

- Gravel Pit/Stockpile
- Tower
- Residential Buildings
- Residential
- Land Classification
- Crownland
- Titled Land
- Parks
- Reserve/Settlement
- Electoral Districts
- Township Grid
- Other Municipal Boundary
- Transportation
- Highway Paved

### Land Classification

- Crownland
- Titled Land

### Parks

- Reserve/Settlement
- Electoral Districts
- Township Grid
- Other Municipal Boundary

### Transportation

- Highway Paved

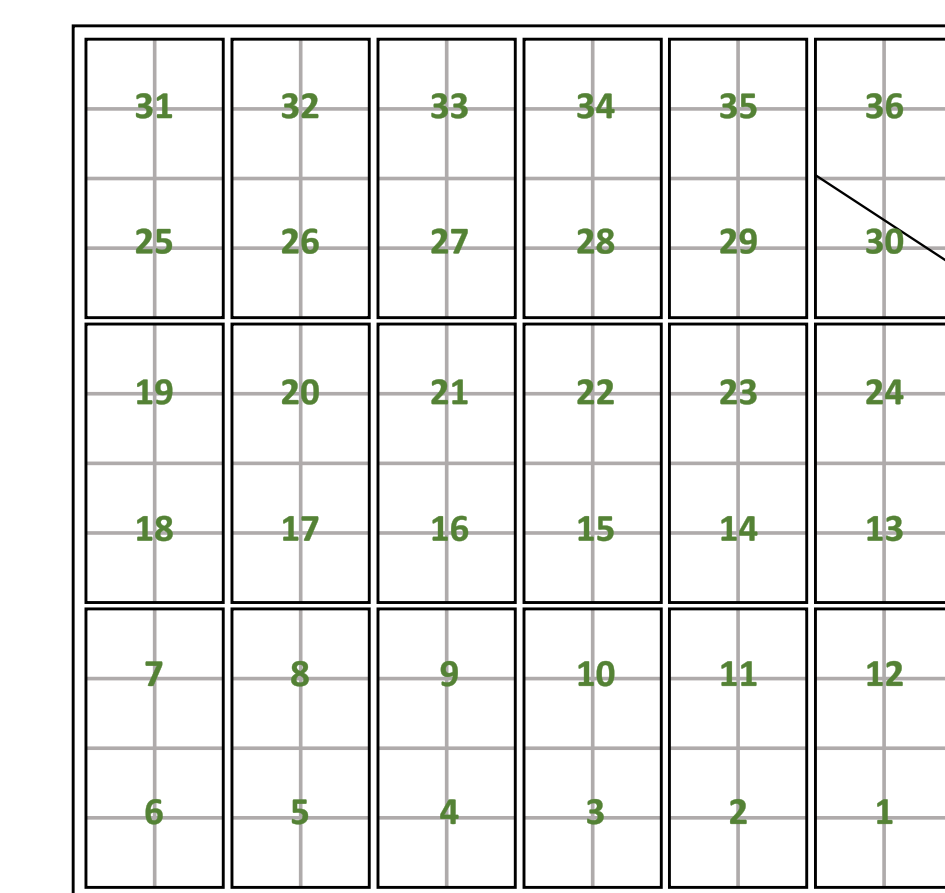

SECTION DIAGRAM WITH  
LEGAL SUB-DIVISIONS

TOWNSHIP DIAGRAM WITH SECTIONS AND ROAD ALLOWANCES

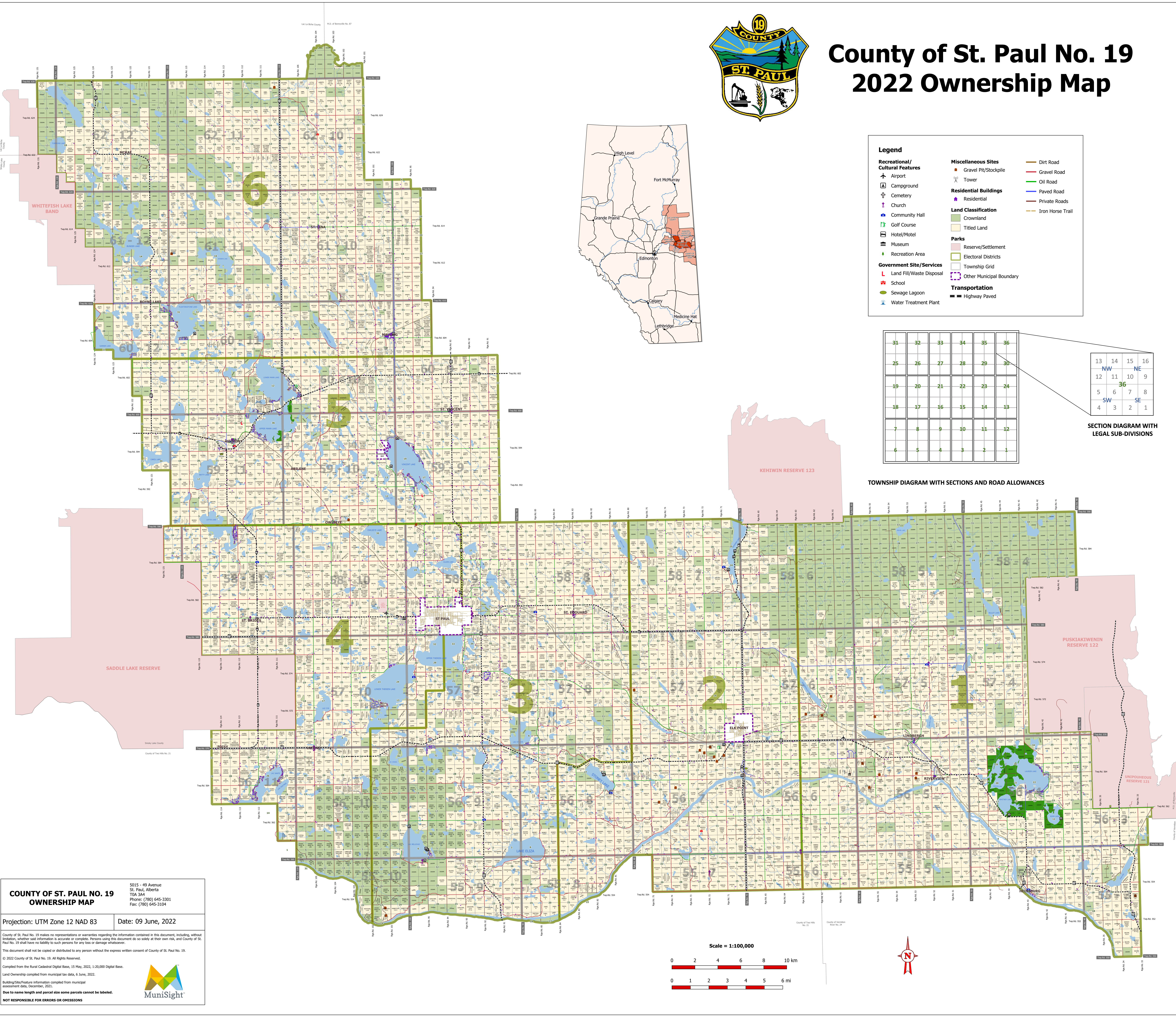

**COUNTY OF ST. PAUL NO. 19**  
**OWNERSHIP MAP**

5015 - 49 Avenue  
St. Paul, Alberta  
T0A 3A4  
Phone: (780) 646-3301  
Fax: (780) 645-3104

Projection: UTM Zone 12 NAD 83

Date: 09 June, 2022

County of St. Paul No. 19 makes no representations or warranties regarding the information contained in this document, including, without limitation, whether said information is accurate or complete. Persons using this document do so solely at their own risk, and County of St. Paul No. 19 shall have no liability to such persons for any loss or damage whatsoever.

This document shall not be copied or distributed to any person without the express written consent of County of St. Paul No. 19.

© 2022 County of St. Paul No. 19. All Rights Reserved.

Compiled from the Rural Cadastral Digital Base, 15 May, 2022, 1:20,000 Digital Base.

Land Ownership compiled from municipal tax data, 6 June, 2022.

Building/Size/Feature information compiled from municipal assessment data, December, 2021.

Due to name length and parcel size some parcels cannot be labelled.

NOT RESPONSIBLE FOR ERRORS OR OMISSIONS

Scale = 1:100,000

0 2 4 6 8 10 km

0 1 2 3 4 5 6 mi