

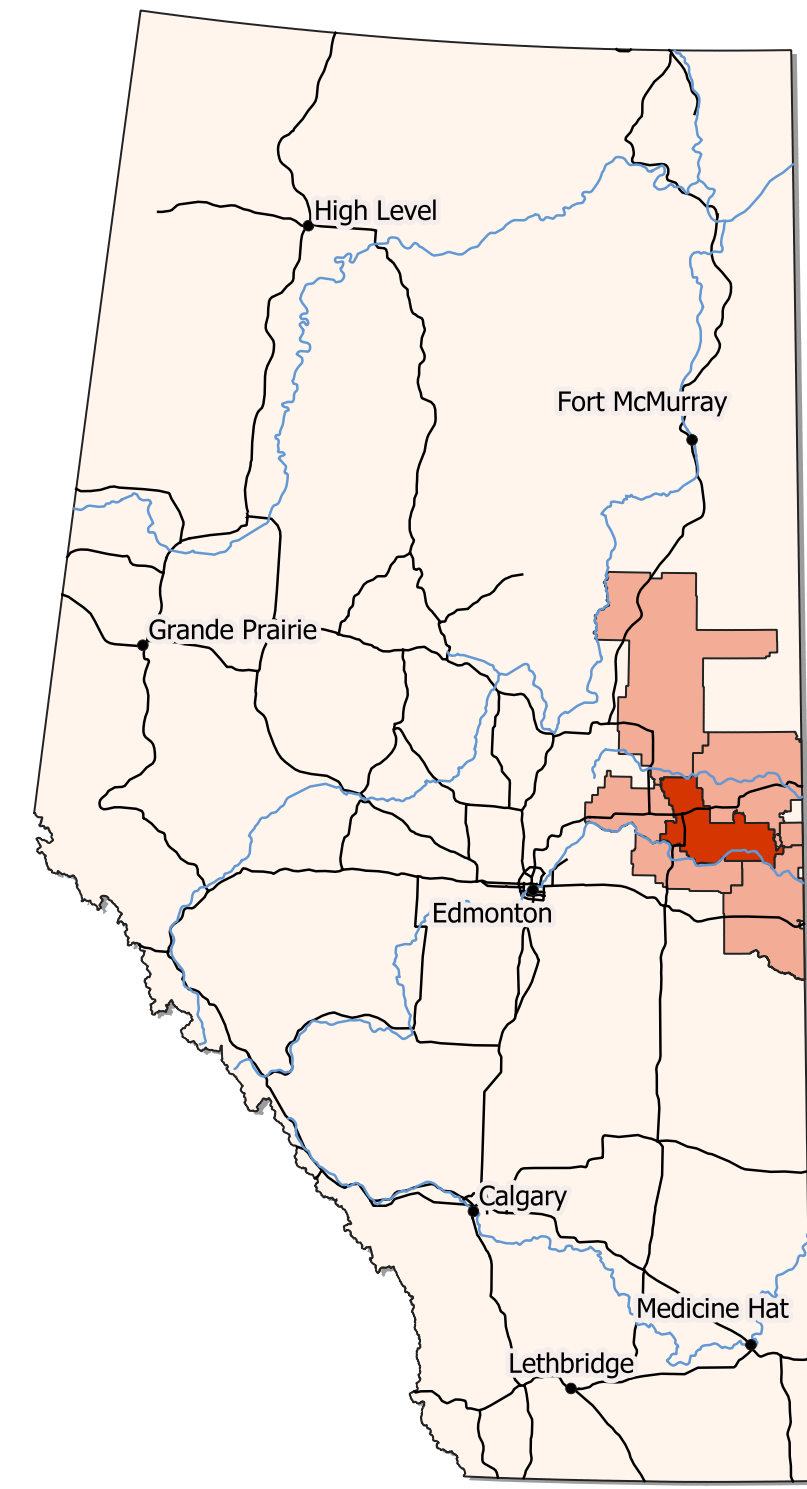

County of St. Paul No. 19 2020 Ownership Map

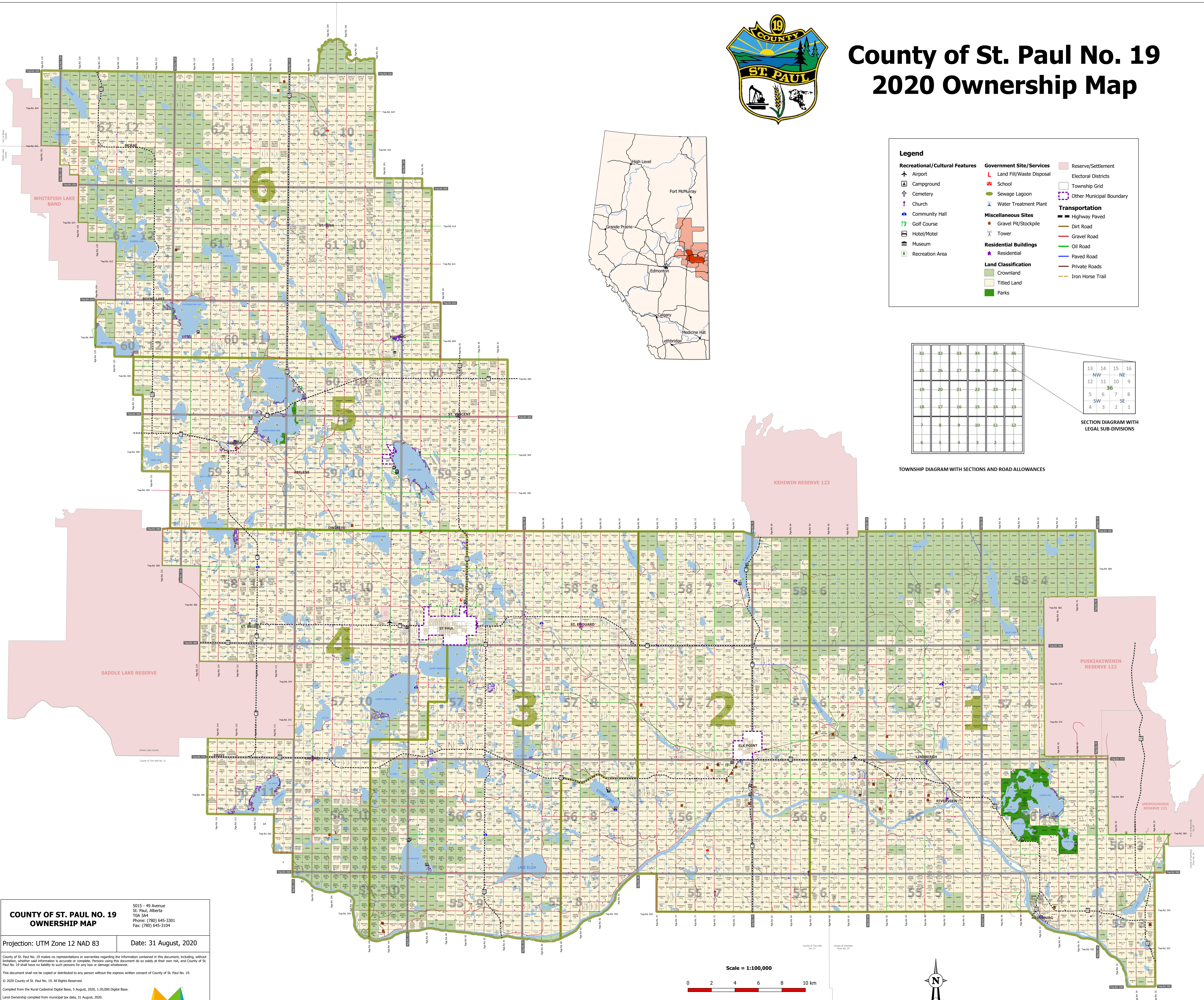

Legend

Recreational/Cultural Features	Government Site/Services	Reserve/Settlement
Airport	Land Fill/Waste Disposal	Electoral Districts
Campground	School	Township Grid
Cemetery	Sewage Lagoon	Other Municipal Boundary
Church	Water Treatment Plant	Transportation
Community Hall	Miscellaneous Sites	Highway Paved
Golf Course	Gravel Pit/Stockpile	Dirt Road
Hotel/Motel	Tower	Gravel Road
Museum	Residential Buildings	Oil Road
Recreation Area	Residential	Paved Road
	Land Classification	Private Roads
	Crownland	Iron Horse Trail
	Titled Land	
	Parks	

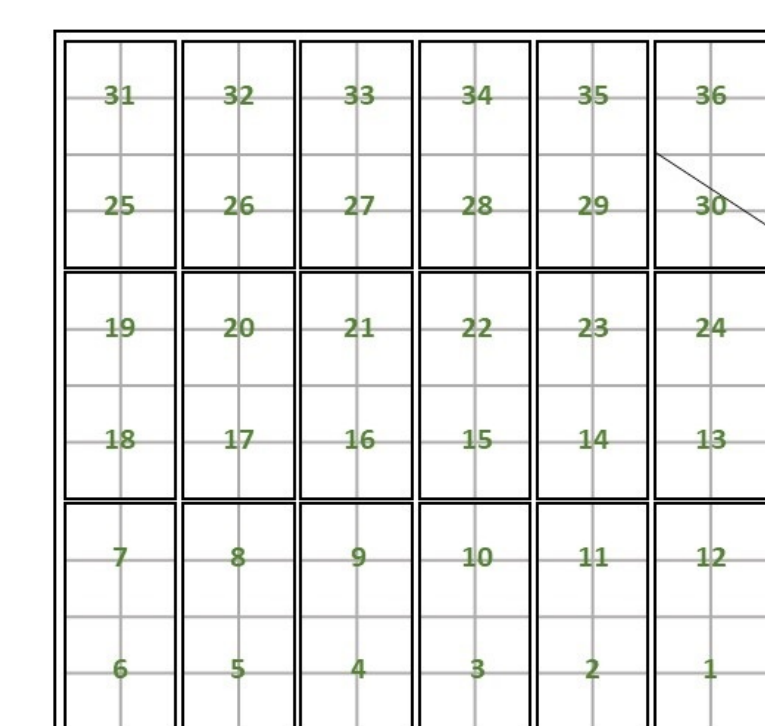

TOWNSHIP DIAGRAM WITH SECTIONS AND ROAD ALLOWANCES



SECTION DIAGRAM WITH LEGAL SUB-DIVISIONS

COUNTY OF ST. PAUL NO. 19 OWNERSHIP MAP

5015 - 49 Avenue
St. Paul, Alberta
T0A 3A4
Phone: (780) 645-3301
Fax: (780) 645-3104

Projection: UTM Zone 12 NAD 83 Date: 31 August, 2020

County of St. Paul No. 19 makes no representations or warranties regarding the information contained in this document, including, without limitation, whether said information is accurate or complete. Persons using this document do so solely at their own risk, and County of St. Paul No. 19 shall have no liability to such persons for any loss or damage whatsoever.

This document shall not be copied or distributed to any person without the express written consent of County of St. Paul No. 19.

© 2020 County of St. Paul No. 19. All Rights Reserved.

Compiled from the Rural Cadastral Digital Base, 5 August, 2020, 1:20,000 Digital Base.

Land Ownership compiled from municipal tax data, 31 August, 2020.

Building/Site/Feature information compiled from municipal assessment data, December, 2019.

Due to name length and parcel size some parcels cannot be labeled.

NOT RESPONSIBLE FOR ERRORS OR OMISSIONS

